

COLLECTIVE

CARPENTRY



STANDARD DETAILS: C-JOIST
OCTOBER 2022

CONTENTS

	PAGE
DETAIL KEY	04
01 STANDARD ASSEMBLY TYPES - WALLS	06
STANDARD ASSEMBLY TYPES - FLOORS	08
STANDARD ASSEMBLY TYPES - ROOFS	12
02 STANDARD DETAILS - FOUNDATION	16
03 STANDARD DETAILS - WALLS	18
04 STANDARD DETAILS - FLOORS	22
05 STANDARD DETAILS - ROOFS	24

DETAIL KEY

INSULATION

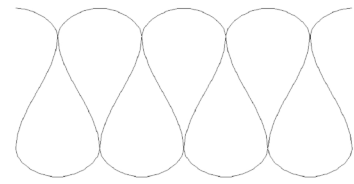

UNSPECIFIED INSULATION

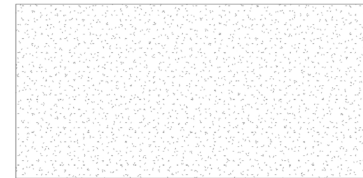

DENSE-PACK CELLULOSE INSULATION

STRUCTURE



SHEATHING



STRUCTURAL WEB STIFFENER



LAMINATED VENEER LUMBER (LVL) BEAM



GLULAM BEAM (GLB)



BLOCKING, NOT CONTINUOUS

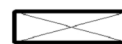

DIMENSIONAL LUMBER, CONTINUOUS

DETAIL KEY

AIR BARRIER

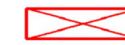

DIMENSIONAL LUMBER AS AIR BARRIER



CONCRETE AS AIR BARRIER



PLYWOOD AS AIR BARRIER



AIR BARRIER MEMBRANE



AIR BARRIER TAPE



AIR BARRIER EPDM GASKET



AIR BARRIER CAULK

WEATHER BARRIER



WEATHER BARRIER MEMBRANE



WEATHER BARRIER TAPE

VENTING



VENTING PATH



VENT AND INSECT SCREEN

ABBREVIATIONS

AB/VR	AIR BARRIER / VAPOUR RETARDER
C.I.P.	CAST-IN-PLACE
DFIR	DOUGLAS FIR
GLB	GLULAM BEAM
LB / CF	POUNDS PER CUBIC FOOT
LVL	LAMINATED VENEER LUMBER
O.C.	ON CENTER
SI BY CC	SITE-INSTALL BY COLLECTIVE CARPENTRY
SPF	SPRUCE PINE FIR
T&G	TONGUE & GROOVE
TYP	TYPICAL
WRB	WATER-RESISTIVE BARRIER

01 STANDARD ASSEMBLY TYPES - WALLS

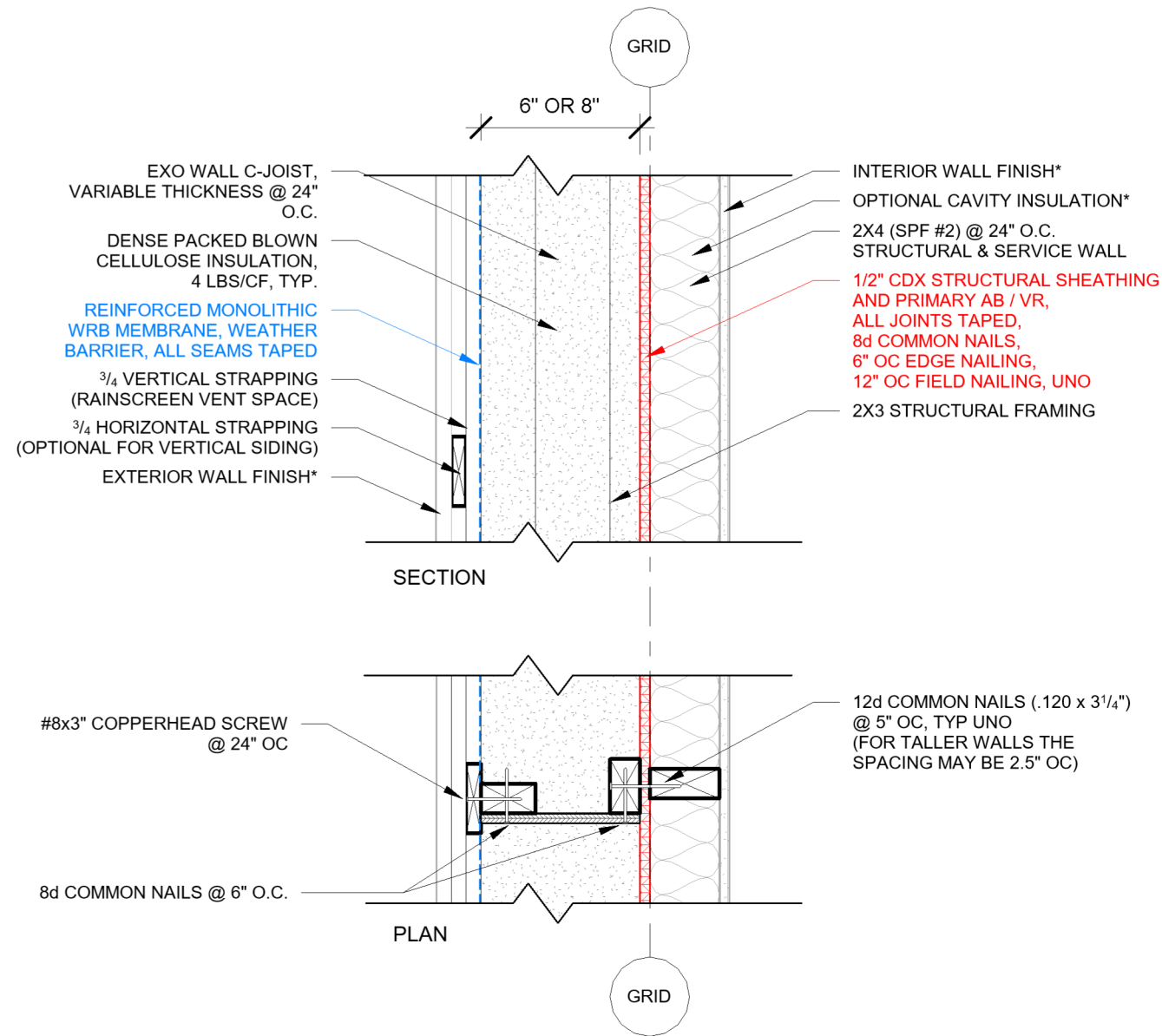

*BY OTHER
NOTE: HALFTONE DESIGNATES OUTSIDE OF COLLECTIVE CARPENTRY SCOPE.

1.1 DRAWING #	WALL TYPE: CC-3.5/0.5/8 (EXTERIOR WALL)	Copyright reserved: These drawings are the exclusive property of Collective Carpentry Ltd, and are permitted for use on Collective Carpentry projects. They may not be transferred, assigned, or sub-licensed to any other party without express consent.
10/24/2022 DATE	DRAWING TITLE	

01 STANDARD ASSEMBLY TYPES - WALLS

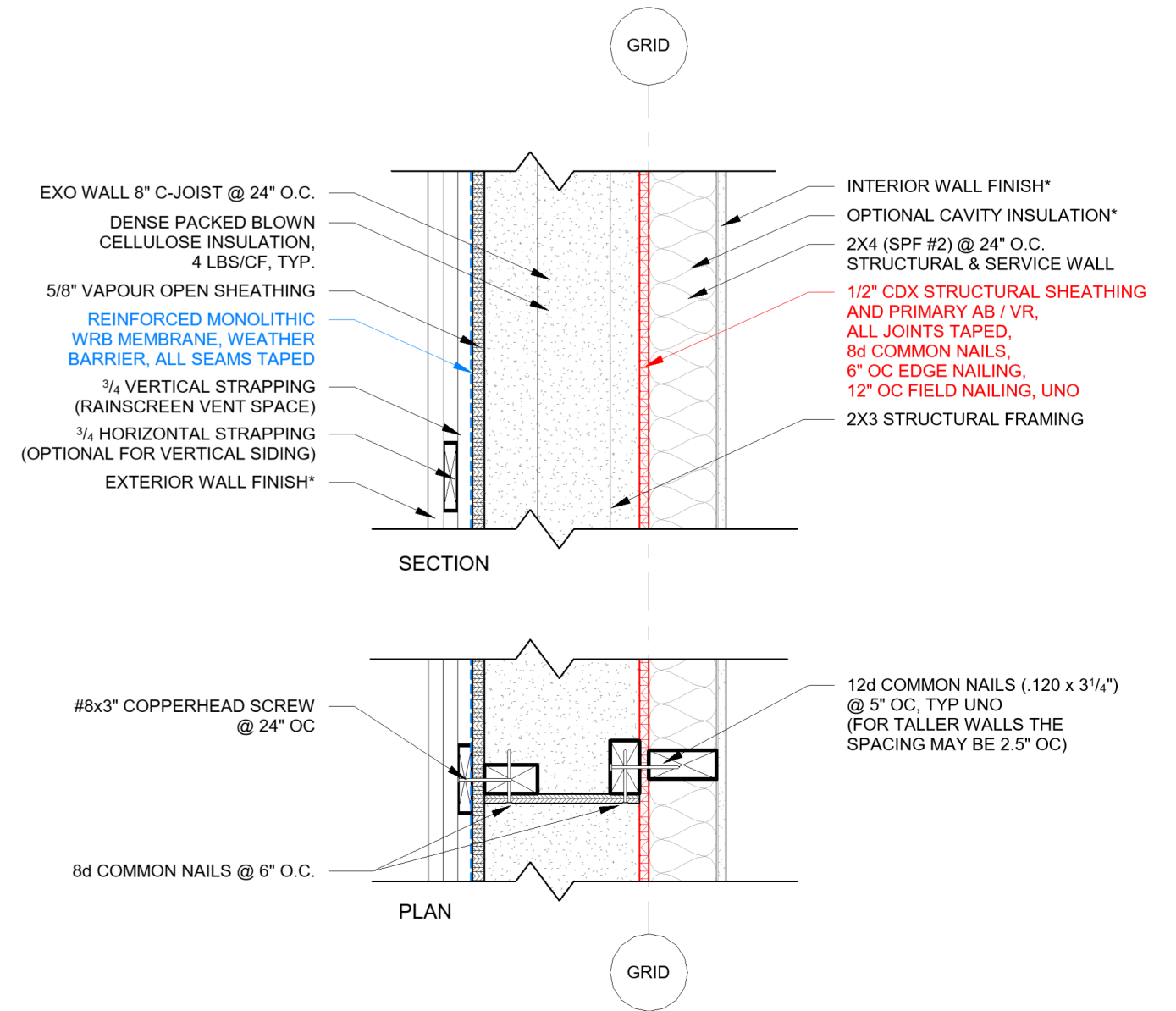

*BY OTHER
NOTE: HALFTONE DESIGNATES OUTSIDE OF COLLECTIVE CARPENTRY SCOPE.

1.2 DRAWING #	WALL TYPE: CC-3.5/0.5/8/0.625 (EXTERIOR WALL)	Copyright reserved: These drawings are the exclusive property of Collective Carpentry Ltd, and are permitted for use on Collective Carpentry projects. They may not be transferred, assigned, or sub-licensed to any other party without express consent.
10/24/2022 DATE	DRAWING TITLE	

01 STANDARD ASSEMBLY TYPES - FLOORS

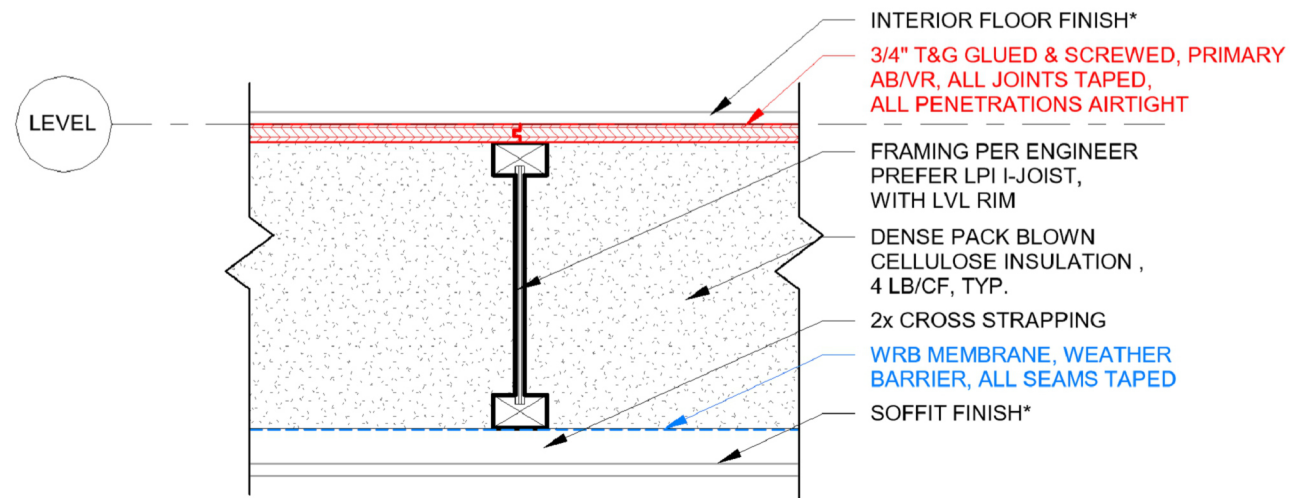

*BY OTHER
NOTE: HALFTONE DESIGNATES OUTSIDE OF COLLECTIVE CARPENTRY SCOPE.

1.3	FLOOR TYPE: CF-___/0.75 (CLOSED FLOOR)	Copyright reserved: These drawings are the exclusive property of Collective Carpentry Ltd, and are permitted for use on Collective Carpentry projects. They may not be transferred, assigned, or sub-licensed to any other party without express consent.
DRAWING #		
10/24/2022		COLLECTIVE CARPENTRY collectivecarpentry.com
DATE	DRAWING TITLE	

01 STANDARD ASSEMBLY TYPES - FLOORS

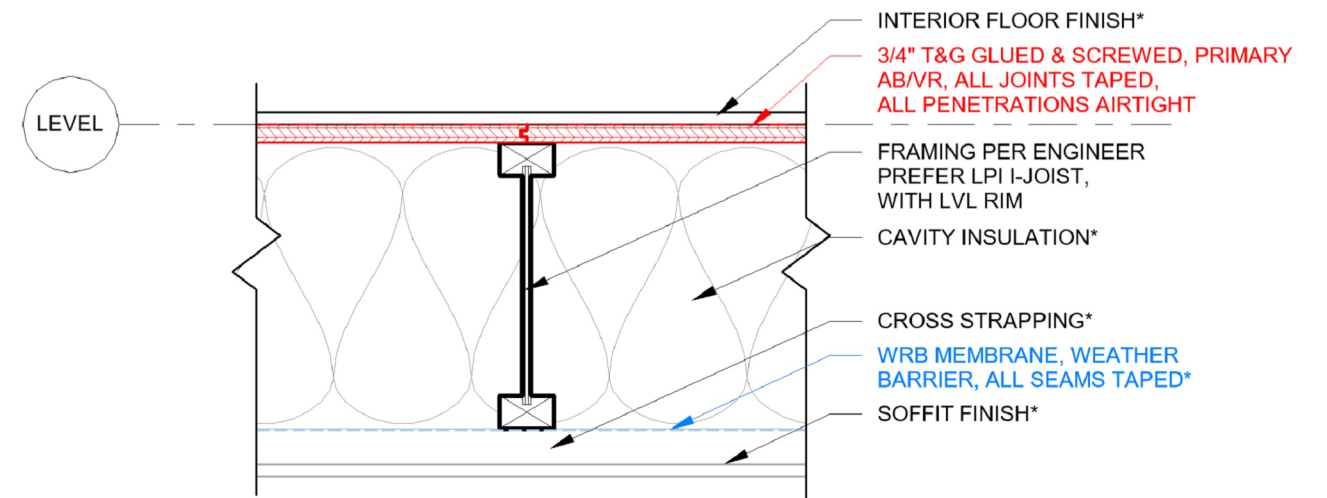

*BY OTHER
NOTE: HALFTONE DESIGNATES OUTSIDE OF COLLECTIVE CARPENTRY SCOPE.

1.4	FLOOR TYPE: OF-___/0.75 (OPEN FLOOR)	Copyright reserved: These drawings are the exclusive property of Collective Carpentry Ltd, and are permitted for use on Collective Carpentry projects. They may not be transferred, assigned, or sub-licensed to any other party without express consent.
DRAWING #		
10/24/2022		COLLECTIVE CARPENTRY collectivecarpentry.com
DATE	DRAWING TITLE	

01 STANDARD ASSEMBLY TYPES - FLOORS

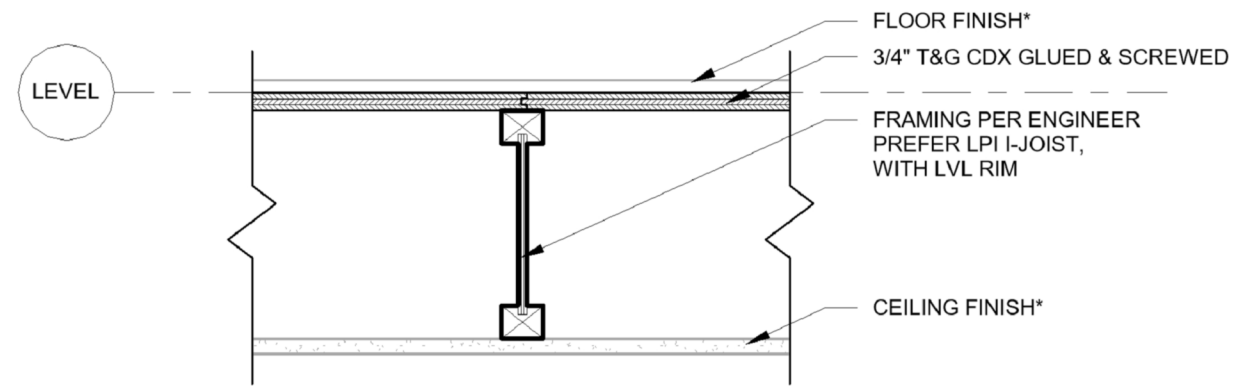

THIS PAGE
INTENTIONALLY
LEFT BLANK

*BY OTHER
NOTE: HALFTONE DESIGNATES OUTSIDE OF
COLLECTIVE CARPENTRY SCOPE.

1.5	FLOOR TYPE: IF- <u> </u> /0.75 (INTERIOR FLOOR)	Copyright reserved: These drawings are the exclusive property of Collective Carpentry Ltd, and are permitted for use on Collective Carpentry projects. They may not be transferred, assigned, or sub-licensed to any other party without express consent.
DRAWING #		
10/24/2022	DRAWING TITLE	 COLLECTIVE CARPENTRY collectivecarpentry.com
DATE		

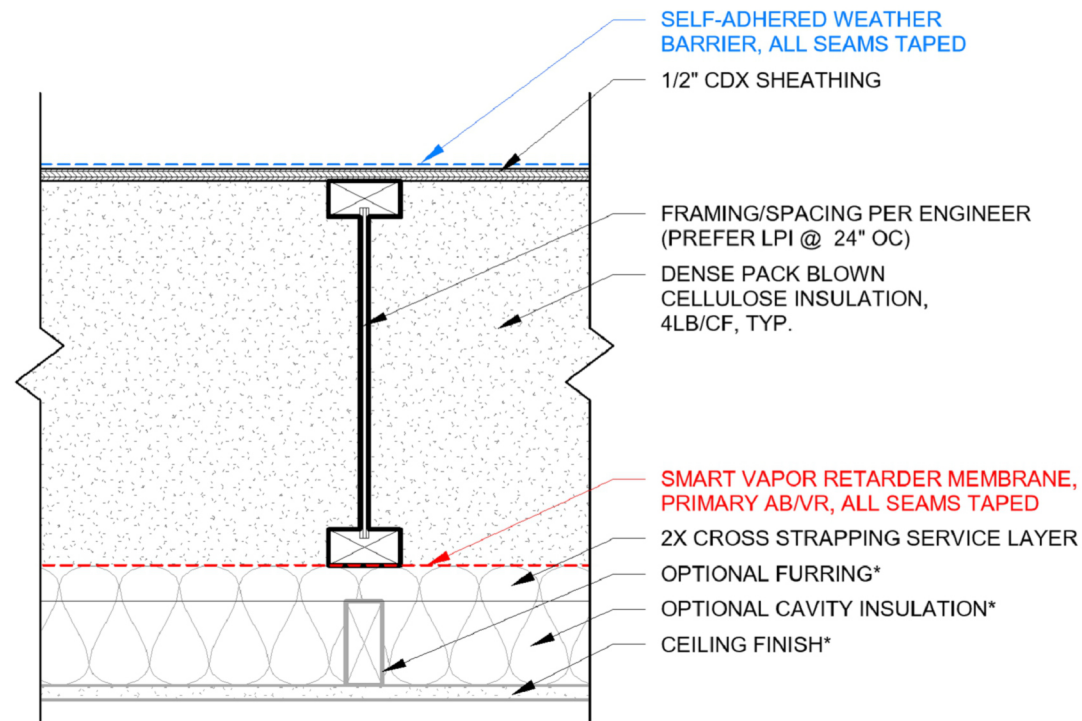

*BY OTHER
NOTE: HALFTONE DESIGNATES OUTSIDE OF COLLECTIVE CARPENTRY SCOPE.

1.6	ROOF TYPE: MRA-1.5/___/0.5 (MAIN ROOF A)	Copyright reserved: These drawings are the exclusive property of Collective Carpentry Ltd, and are permitted for use on Collective Carpentry projects. They may not be transferred, assigned, or sub-licensed to any other party without express consent.
DRAWING #		
10/24/2022	DRAWING TITLE	COLLECTIVE CARPENTRY collectivecarpentry.com
DATE		

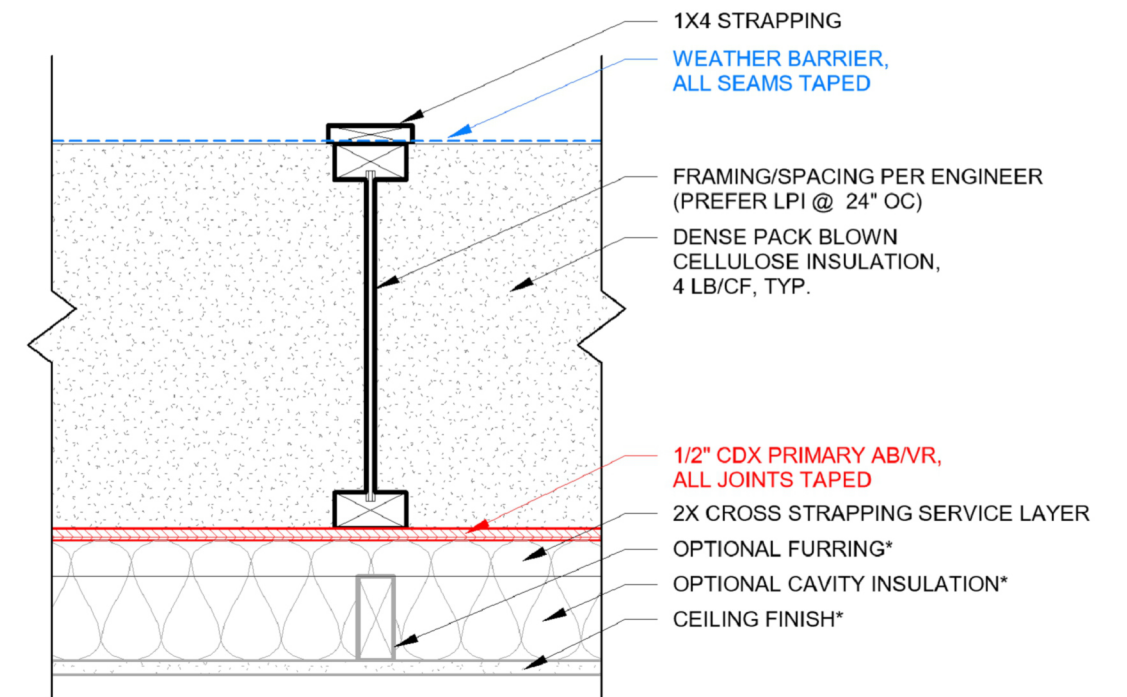

*BY OTHER
NOTE: HALFTONE DESIGNATES OUTSIDE OF COLLECTIVE CARPENTRY SCOPE.

1.7	ROOF TYPE: MRB-1.5/0.5/___/0.75 (MAIN ROOF B)	Copyright reserved: These drawings are the exclusive property of Collective Carpentry Ltd, and are permitted for use on Collective Carpentry projects. They may not be transferred, assigned, or sub-licensed to any other party without express consent.
DRAWING #		
10/24/2022	DRAWING TITLE	COLLECTIVE CARPENTRY collectivecarpentry.com
DATE		

01 STANDARD ASSEMBLY TYPES - ROOFS

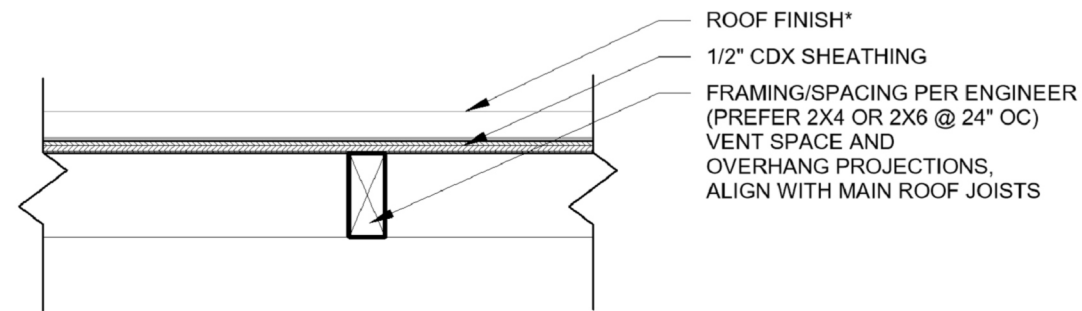

THIS PAGE
INTENTIONALLY
LEFT BLANK

*BY OTHER
NOTE: HALFTONE DESIGNATES OUTSIDE OF
COLLECTIVE CARPENTRY SCOPE.

1.8	ROOF TYPE: OR-3.5/0.5 (OVERFRAME ROOF)	Copyright reserved: These drawings are the exclusive property of Collective Carpentry Ltd, and are permitted for use on Collective Carpentry projects. They may not be transferred, assigned, or sub-licensed to any other party without express consent.  COLLECTIVE CARPENTRY collectivecarpentry.com
DRAWING #		
10/24/2022	DRAWING TITLE	
DATE		

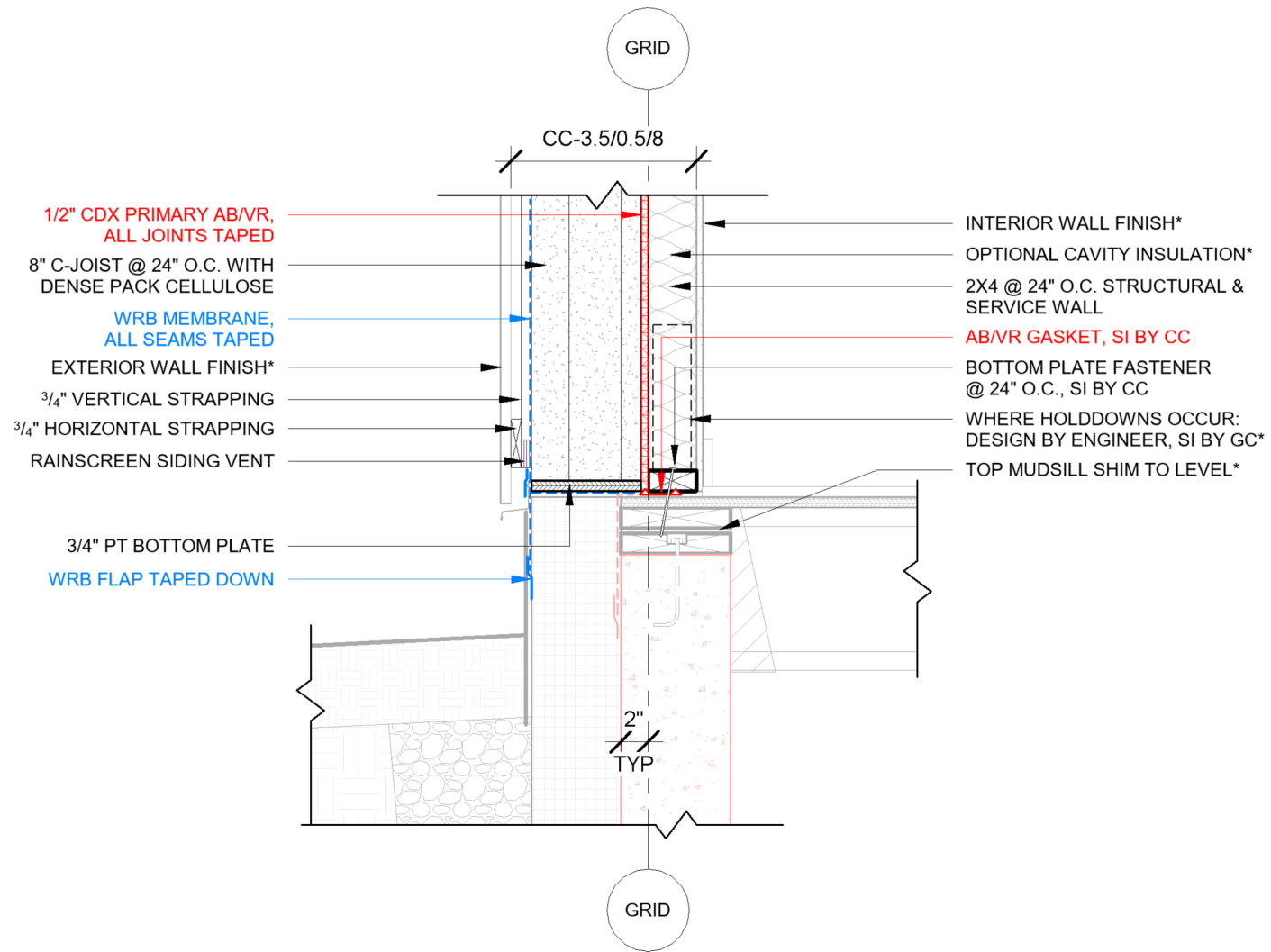

*BY OTHER
NOTE: HALFTONE DESIGNATES OUTSIDE OF COLLECTIVE CARPENTRY SCOPE.

2.1	SECTION DETAIL: WOOD FRAMED FLOOR	Copyright reserved: These drawings are the exclusive property of Collective Carpentry Ltd, and are permitted for use on Collective Carpentry projects. They may not be transferred, assigned, or sub-licensed to any other party without express consent.
DRAWING #		
10/24/2022		COLLECTIVE CARPENTRY collectivecarpentry.com
DATE	DRAWING TITLE	

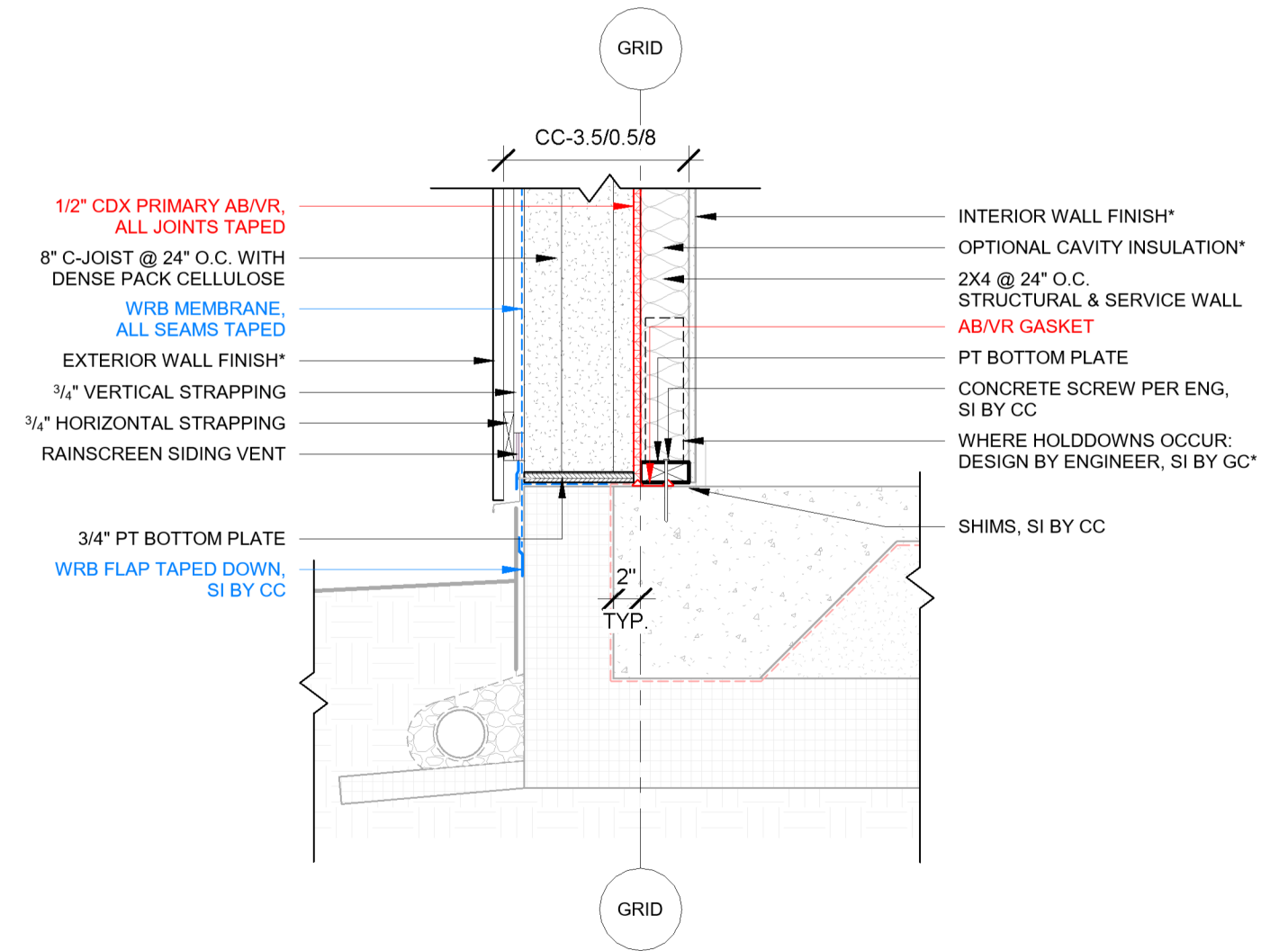

*BY OTHER
NOTE: HALFTONE DESIGNATES OUTSIDE OF COLLECTIVE CARPENTRY SCOPE.

2.2	SECTION DETAIL: SLAB ON GRADE	Copyright reserved: These drawings are the exclusive property of Collective Carpentry Ltd, and are permitted for use on Collective Carpentry projects. They may not be transferred, assigned, or sub-licensed to any other party without express consent.
DRAWING #		
10/24/2022		COLLECTIVE CARPENTRY collectivecarpentry.com
DATE	DRAWING TITLE	

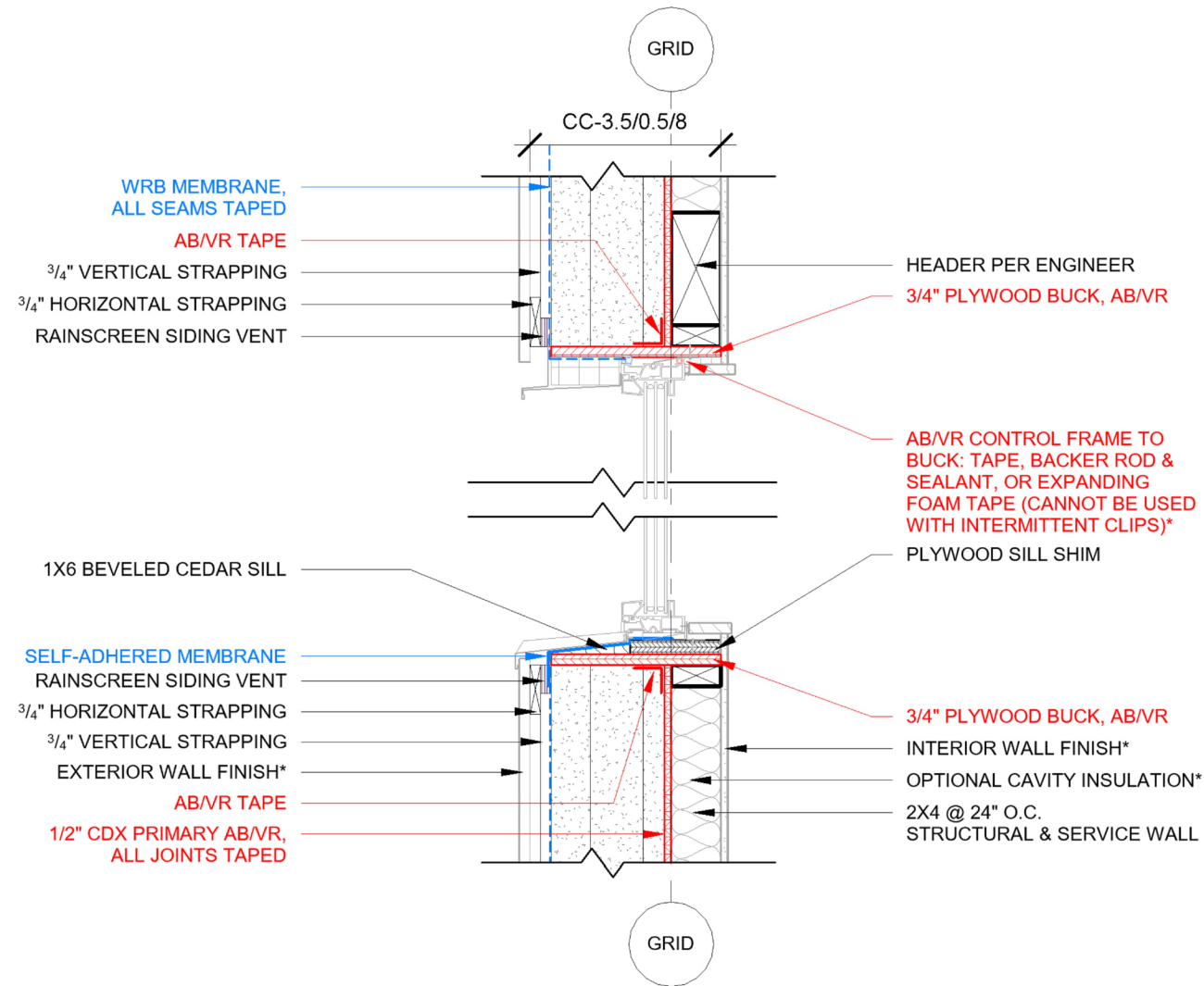

*BY OTHER
NOTE: HALFTONE DESIGNATES OUTSIDE OF COLLECTIVE CARPENTRY SCOPE.

3.1	SECTION DETAIL: WINDOW HEAD & SILL	Copyright reserved: These drawings are the exclusive property of Collective Carpentry Ltd, and are permitted for use on Collective Carpentry projects. They may not be transferred, assigned, or sub-licensed to any other party without express consent.
DRAWING #		
10/24/2022		COLLECTIVE CARPENTRY collectivecarpentry.com
DATE	DRAWING TITLE	

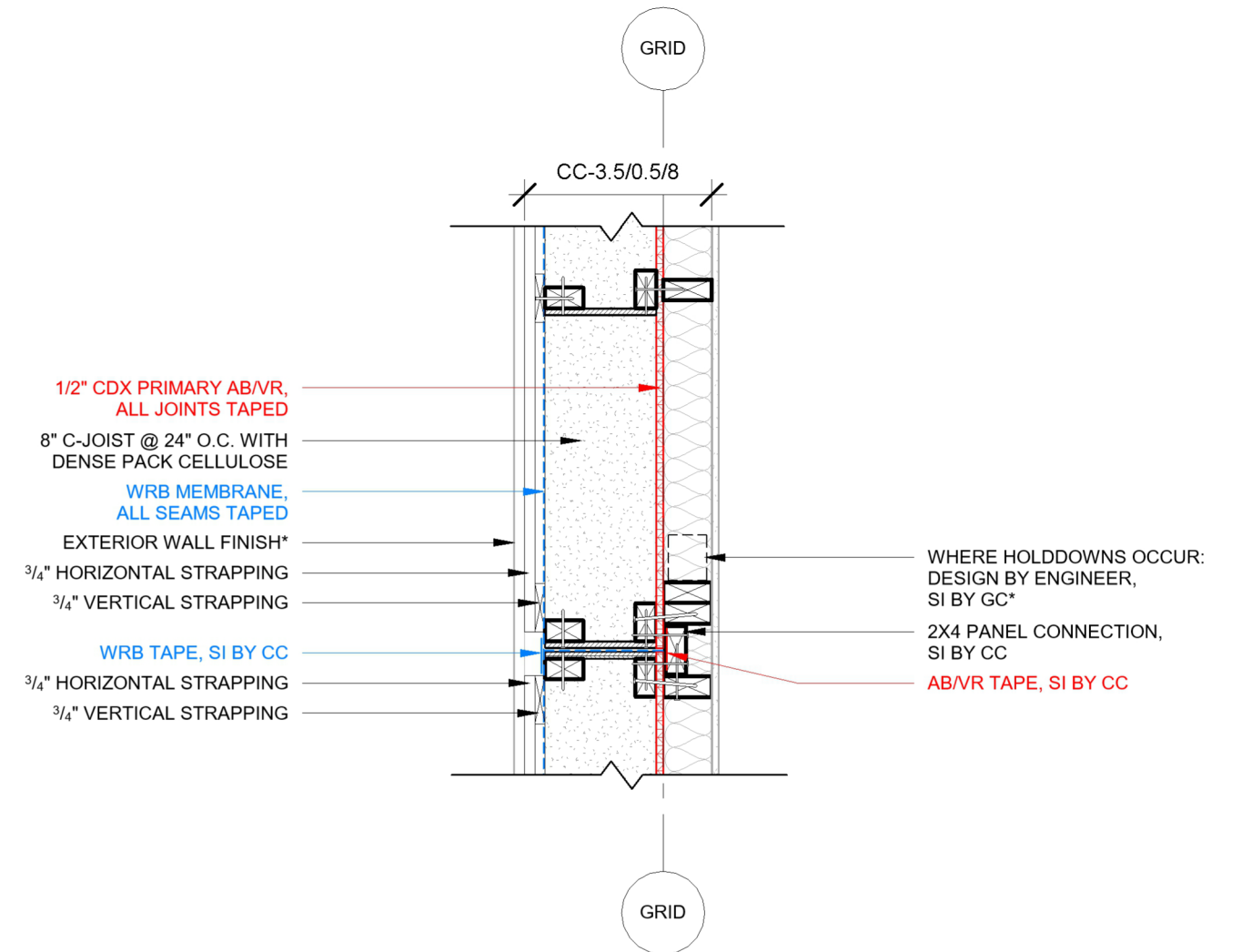

*BY OTHER
NOTE: HALFTONE DESIGNATES OUTSIDE OF COLLECTIVE CARPENTRY SCOPE.

3.2	PLAN DETAIL: PANEL CONNECTION	Copyright reserved: These drawings are the exclusive property of Collective Carpentry Ltd, and are permitted for use on Collective Carpentry projects. They may not be transferred, assigned, or sub-licensed to any other party without express consent.
DRAWING #		
10/24/2022		COLLECTIVE CARPENTRY collectivecarpentry.com
DATE	DRAWING TITLE	

03 STANDARD DETAILS - WALLS

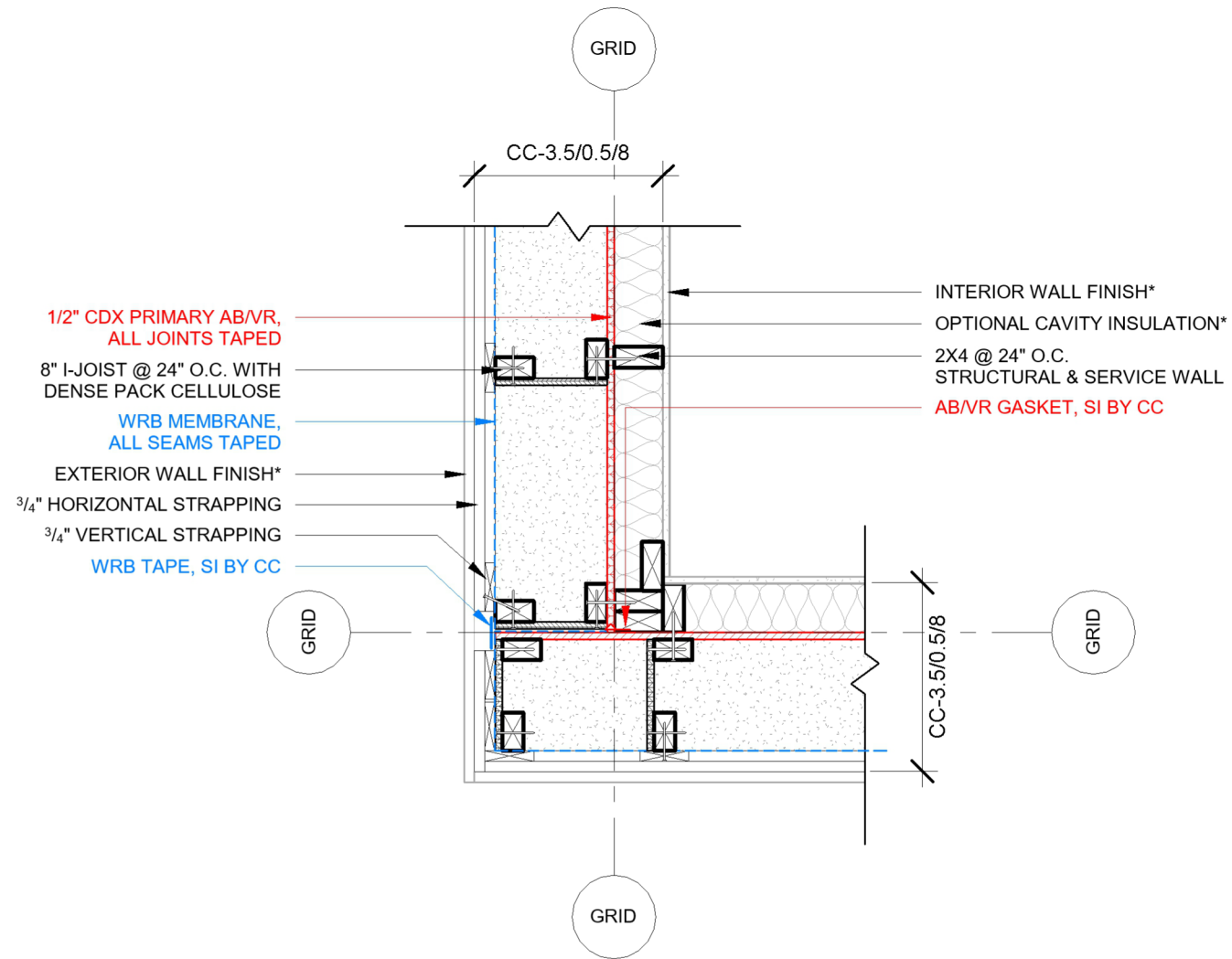

*BY OTHER
NOTE: HALFTONE DESIGNATES OUTSIDE OF COLLECTIVE CARPENTRY SCOPE.

3.3	PLAN DETAIL: OUTSIDE CORNER	Copyright reserved: These drawings are the exclusive property of Collective Carpentry Ltd, and are permitted for use on Collective Carpentry projects. They may not be transferred, assigned, or sub-licensed to any other party without express consent.
DRAWING #		
10/24/2022		 COLLECTIVE CARPENTRY collectivecarpentry.com
DATE	DRAWING TITLE	

03 STANDARD DETAILS - WALLS

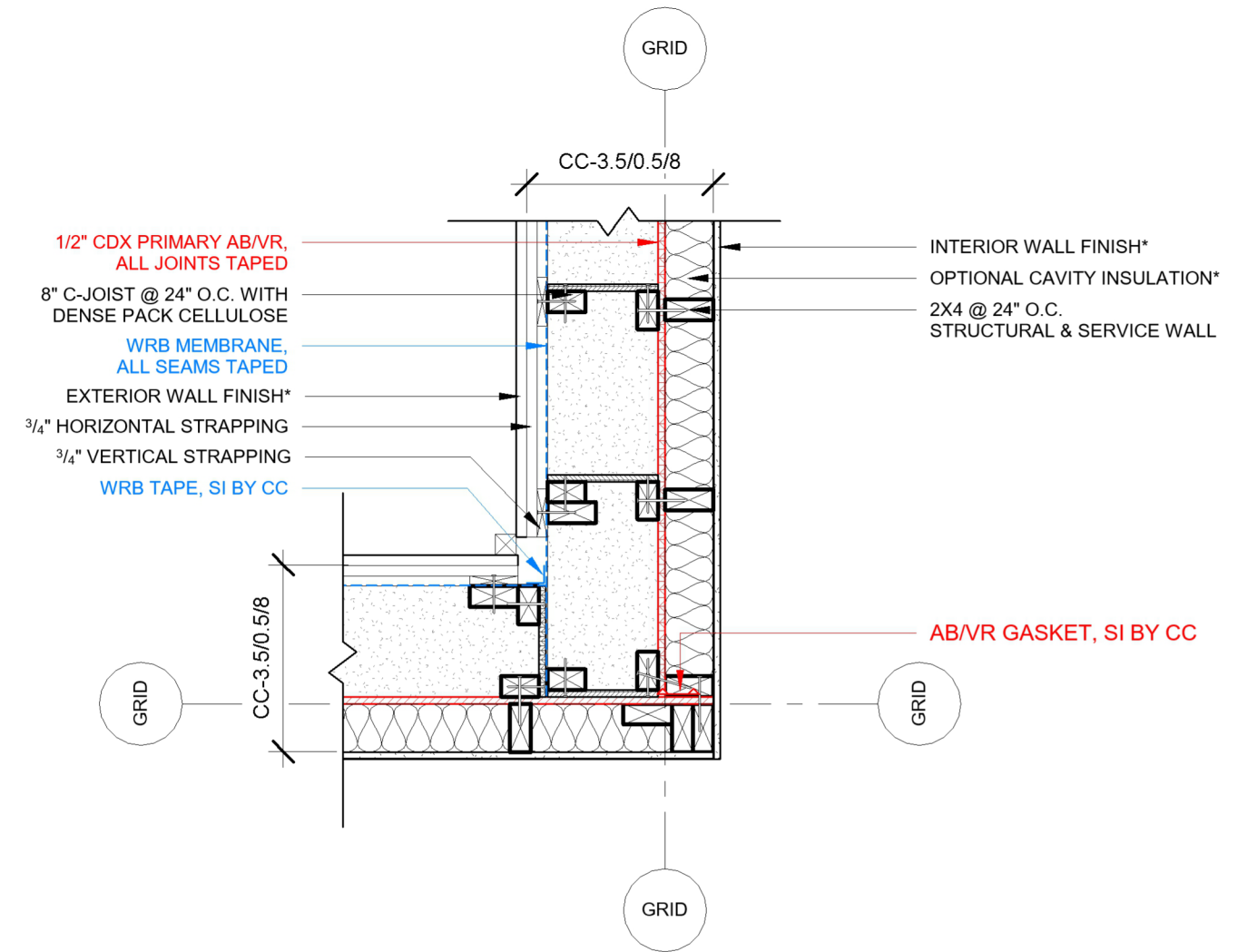

*BY OTHER
NOTE: HALFTONE DESIGNATES OUTSIDE OF COLLECTIVE CARPENTRY SCOPE.

3.4	PLAN DETAIL: INSIDE CORNER	Copyright reserved: These drawings are the exclusive property of Collective Carpentry Ltd, and are permitted for use on Collective Carpentry projects. They may not be transferred, assigned, or sub-licensed to any other party without express consent.
DRAWING #		
10/24/2022		 COLLECTIVE CARPENTRY collectivecarpentry.com
DATE	DRAWING TITLE	

04 STANDARD DETAILS - FLOORS

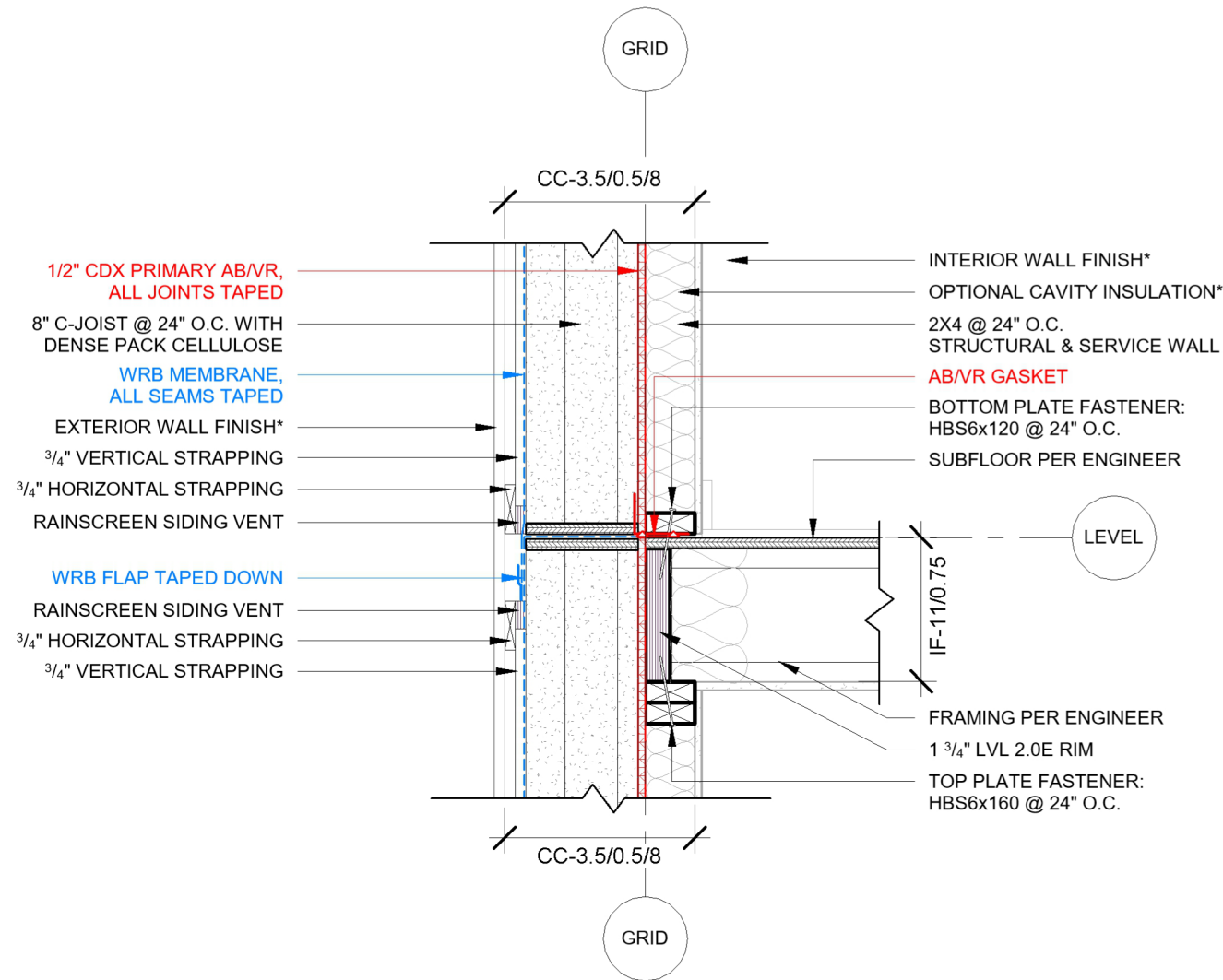

THIS PAGE
INTENTIONALLY
LEFT BLANK

*BY OTHER
NOTE: HALFTONE DESIGNATES OUTSIDE OF COLLECTIVE CARPENTRY SCOPE.

4.1	SECTION DETAIL: INTERIOR FLOOR	Copyright reserved: These drawings are the exclusive property of Collective Carpentry Ltd, and are permitted for use on Collective Carpentry projects. They may not be transferred, assigned, or sub-licensed to any other party without express consent.
DRAWING #		
10/24/2022	DRAWING TITLE	 COLLECTIVE CARPENTRY collectivecarpentry.com
DATE		

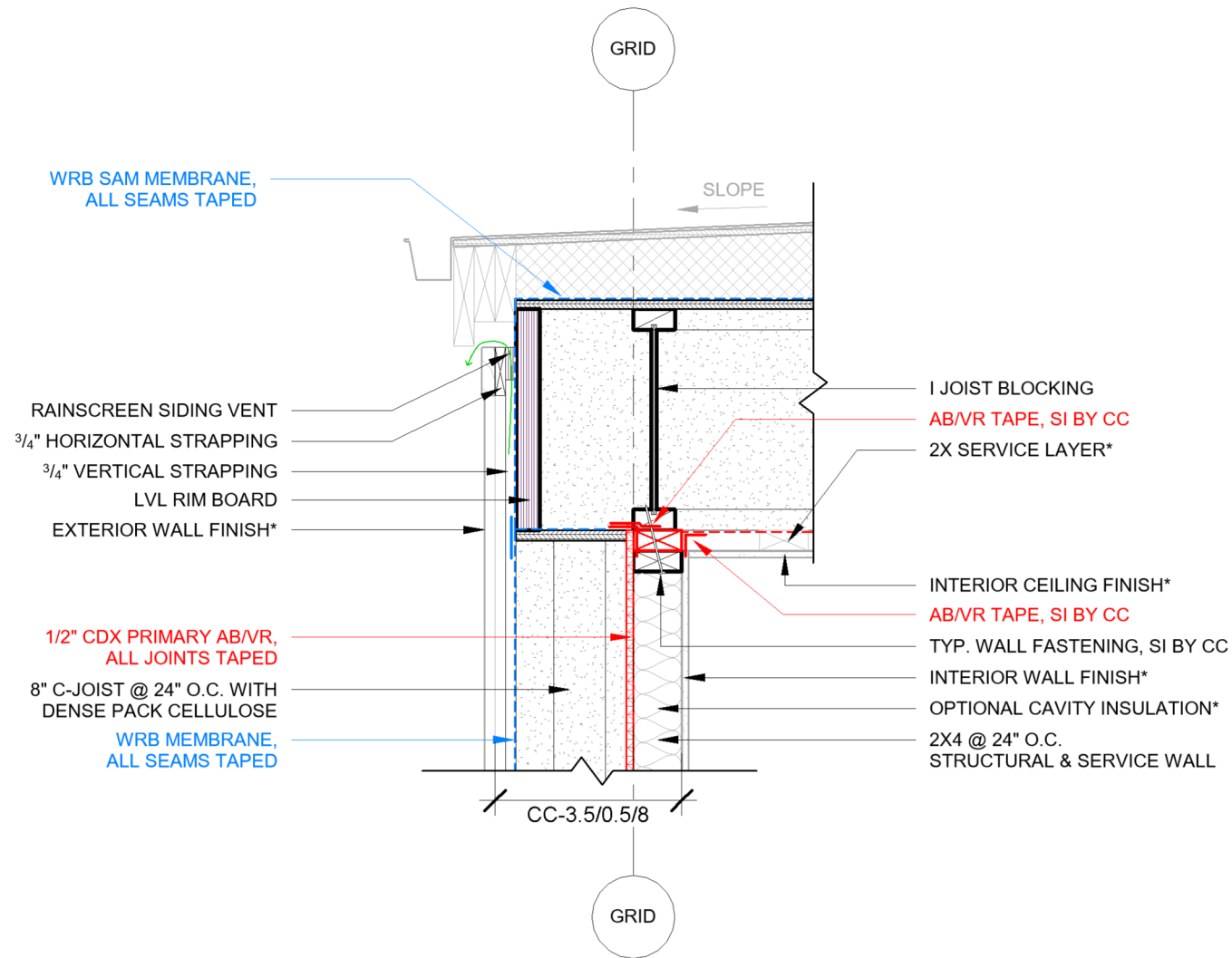

*BY OTHER
NOTE: HALFTONE DESIGNATES OUTSIDE OF COLLECTIVE CARPENTRY SCOPE.

5.1	SECTION DETAIL: UNVENTED FLAT ROOF	Copyright reserved: These drawings are the exclusive property of Collective Carpentry Ltd, and are permitted for use on Collective Carpentry projects. They may not be transferred, assigned, or sub-licensed to any other party without express consent.
DRAWING #		
10/24/2022		COLLECTIVE CARPENTRY collectivecarpentry.com
DATE	DRAWING TITLE	

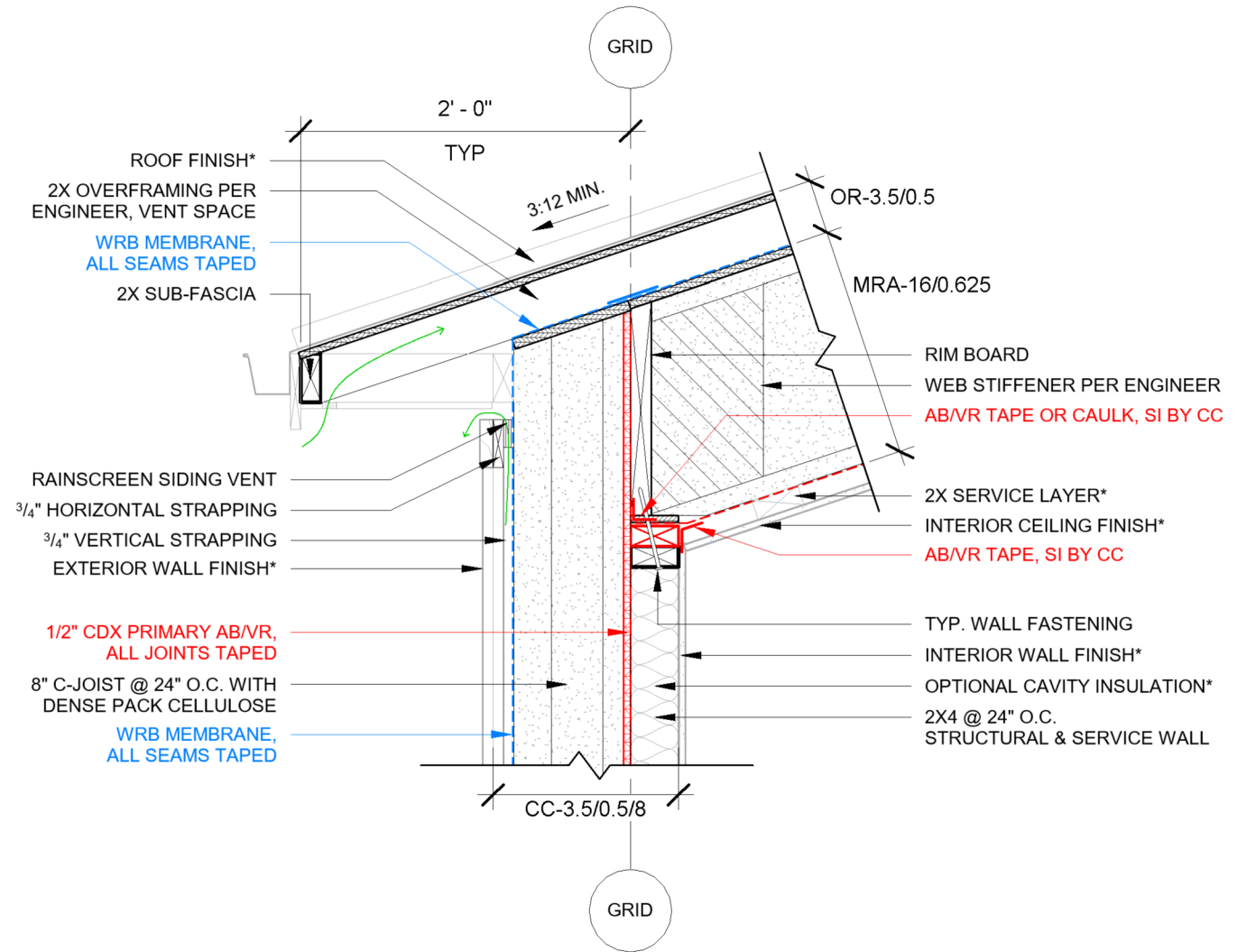

*BY OTHER
NOTE: HALFTONE DESIGNATES OUTSIDE OF COLLECTIVE CARPENTRY SCOPE.

5.2	SECTION DETAIL: VENTED PITCHED ROOF	Copyright reserved: These drawings are the exclusive property of Collective Carpentry Ltd, and are permitted for use on Collective Carpentry projects. They may not be transferred, assigned, or sub-licensed to any other party without express consent.
DRAWING #		
10/24/2022		COLLECTIVE CARPENTRY collectivecarpentry.com
DATE	DRAWING TITLE	

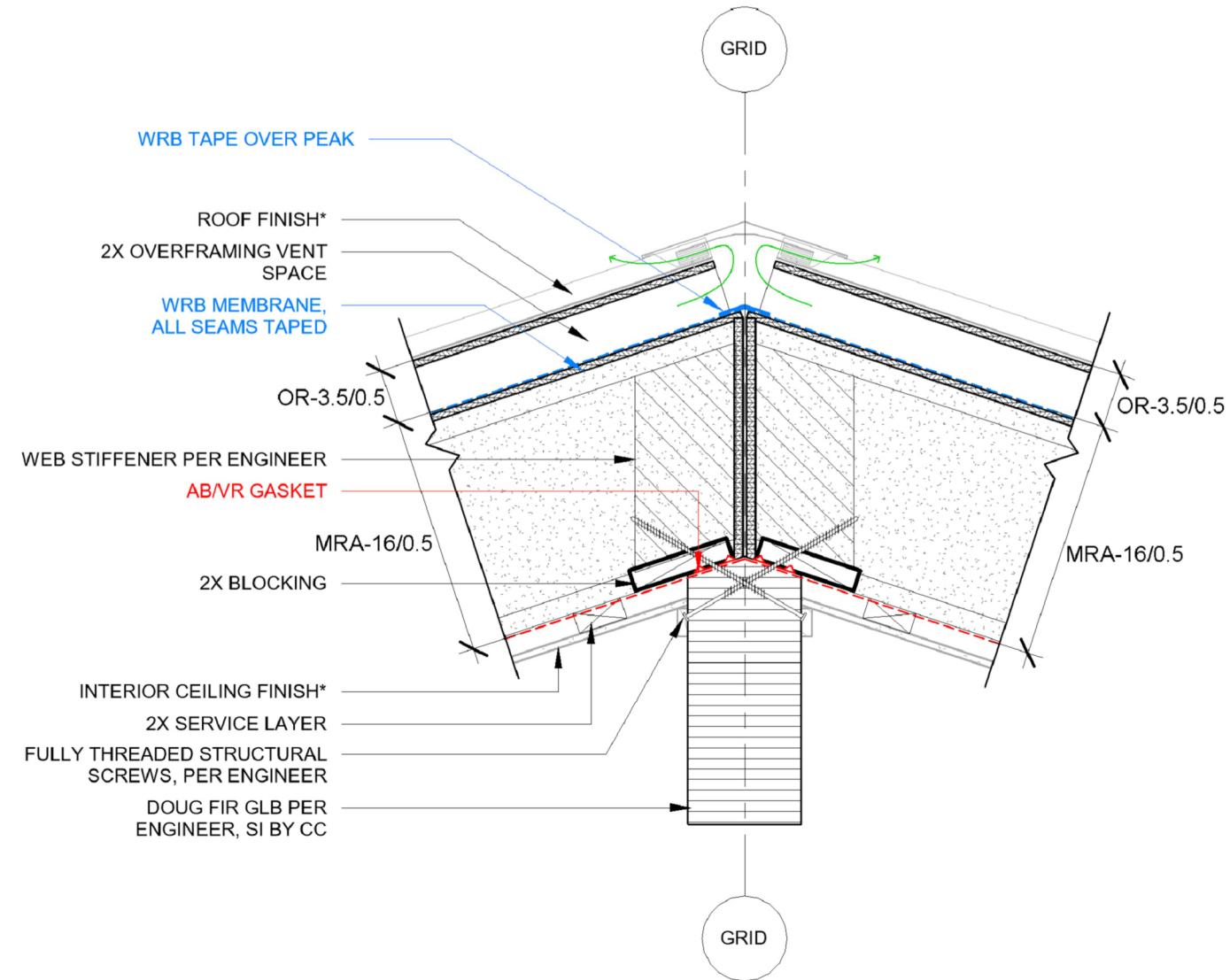

THIS PAGE
INTENTIONALLY
LEFT BLANK

*BY OTHER
NOTE: HALFTONE DESIGNATES OUTSIDE OF
COLLECTIVE CARPENTRY SCOPE.

<p>5.3 DRAWING #</p>	<p>SECTION DETAIL: ROOF RIDGE</p>	<p>Copyright reserved: These drawings are the exclusive property of Collective Carpentry Ltd, and are permitted for use on Collective Carpentry projects. They may not be transferred, assigned, or sub-licensed to any other party without express consent.</p>
<p>10/24/2022 DATE</p>	<p>DRAWING TITLE</p>	<p> COLLECTIVE CARPENTRY collectivecarpentry.com</p>

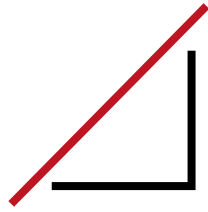

COLLECTIVE

CARPENTRY

High Performance Building + Off-Site Construction



info@collectivecarpentry.com

778-785-0199 (Canada)

collectivecarpentry.com

